

I hereby certify to
 that I am a licensed land surveyor, New York State License No. 050096, and that this map correctly delineates an actual survey on the ground made by me or under my direct supervision; that it was prepared in accordance with the current code of practice for land title surveys adopted by the New York State Association of Professional Land Surveyors; and, that I found no visible encroachments either way across property lines except as shown hereon.



QUIGLEY (R.O.)
703/338

SIGNED: Lee Dresser DATED: JULY 1, 1997



SHANNON (R.O.)
702/171

WEBER (R.O.)
649/757

MERIDIAN OF
SUB DIVISION MAP

REFERENCE IS MADE TO MAP ENTITLED
 "PHASE I - SECTION 1 - FINAL BOUNDARY AND
 LOT DATA MAP - EASTERN HEIGHTS SUBDIVISION"
 DATED APRIL 27, 1963, REVISED TO OCTOBER 12, 1967
 BY JOHN S. MAEHEIL, JR., AND FILED IN TOMPKINS
 COUNTY CLERKS OFFICE.

HENRY E. DEVRIES, II
 AND
 JANET H. DEVRIES

DEEDS BOOK 648, PAGE 444
 TAX MAP PARCEL No. 57-1-8.15
 AREA = 14,995 SQ. FT.

JONES (R.O.)
643/235

KRASNOFF (R.O.)
637/393

JOAHNE DRIVE

BLACKTOP DRIVE

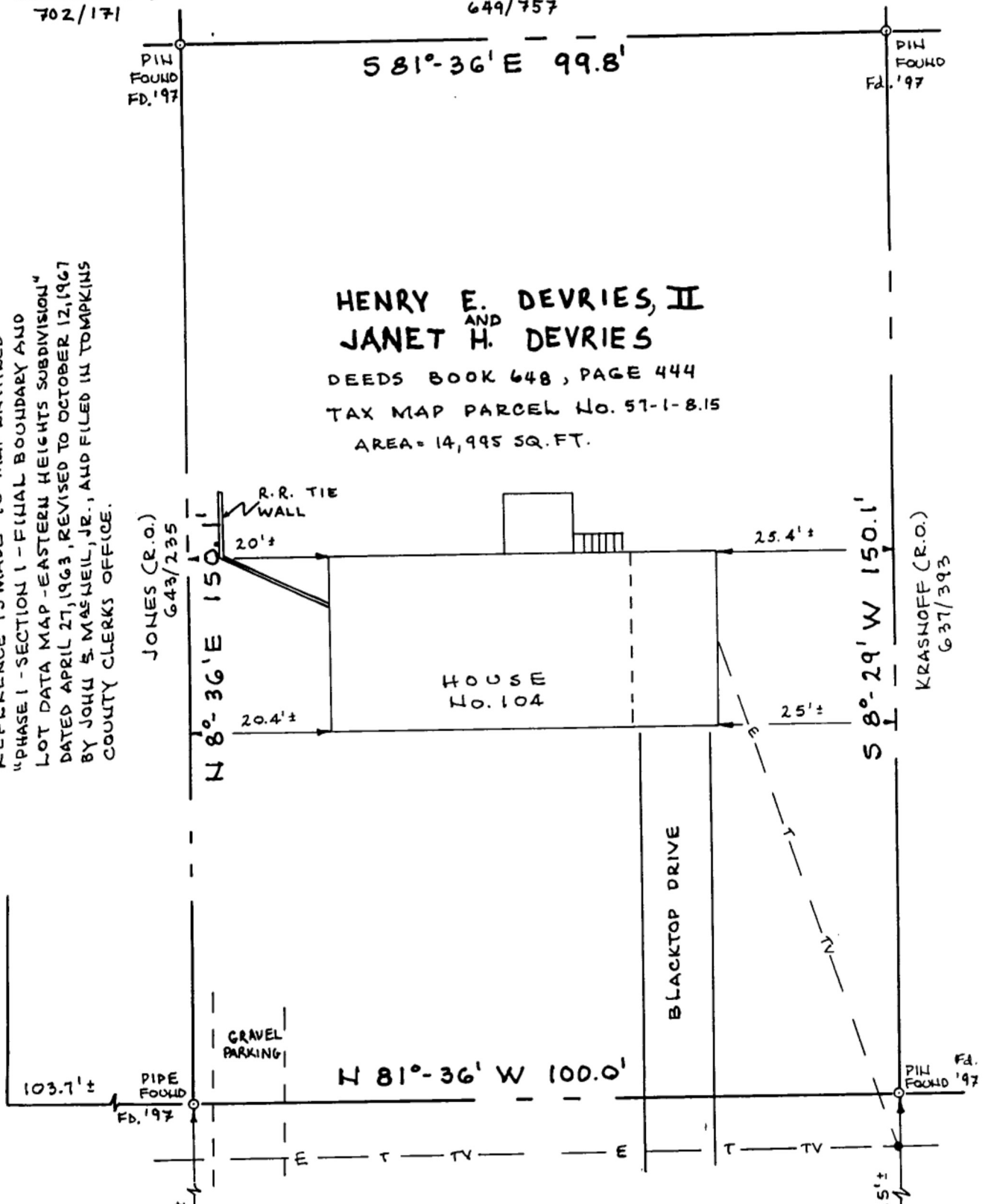

ALTERATIONS TO THIS MAP NOT CONFORMING TO SECTION 7209, SUBDIVISION 2, N.Y. STATE EDUCATION LAW, ARE PROHIBITED BY LAW. ALL CERTIFICATIONS HEREON ARE VALID FOR THIS MAP AND COPIES THEREOF ONLY IF SAID MAP OR COPIES BEAR THE IMPRESSION SEAL OF THE LICENSED LAND SURVEYOR WHOSE SIGNATURE APPEARS HEREON.